

01 Boiler House Elevations
 PL-306 Scale - 1:20

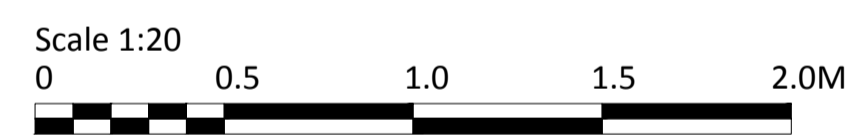

Rev.	Date	Details	Drawn	Checked
Issued for:				
PLANNING				
Project/Client:		Project No:		
AFCB Premier league		15035C		
Improvements		Dwg No:		
		PL- 306		
		Rev:		
Drawing:		Scale:		
Boiler House		1:20 @A1		
Elevations		Drawn By:	Date:	
		SH	04.06.15	
		Checked By:	Date:	
		MD	04.06.15	



15 Glasshouse Studios, Fryern Court Road, Fordingbridge
 Hampshire, SP6 1QX T: (01425) 655806/653639

© BrightSpace Architects Ltd. Contractors must work only to figured dimensions which are to be checked on site. Registered Office - 17 Northover Rd, Pennington, Lymington, Hampshire, SO41 8DU. Registered Number - 07395008



View looking South across the site



View looking across the gravel area



View looking North towards the South Stand



View from the site looking North



View along the public footpath

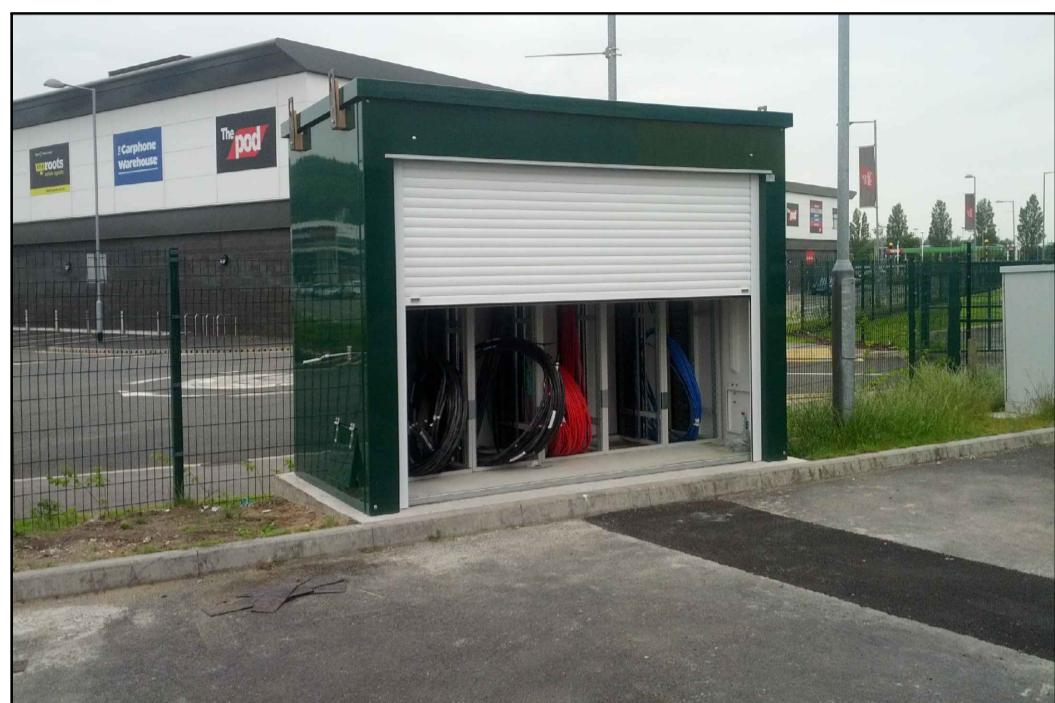

Example of an Outside Broadcasting Compound

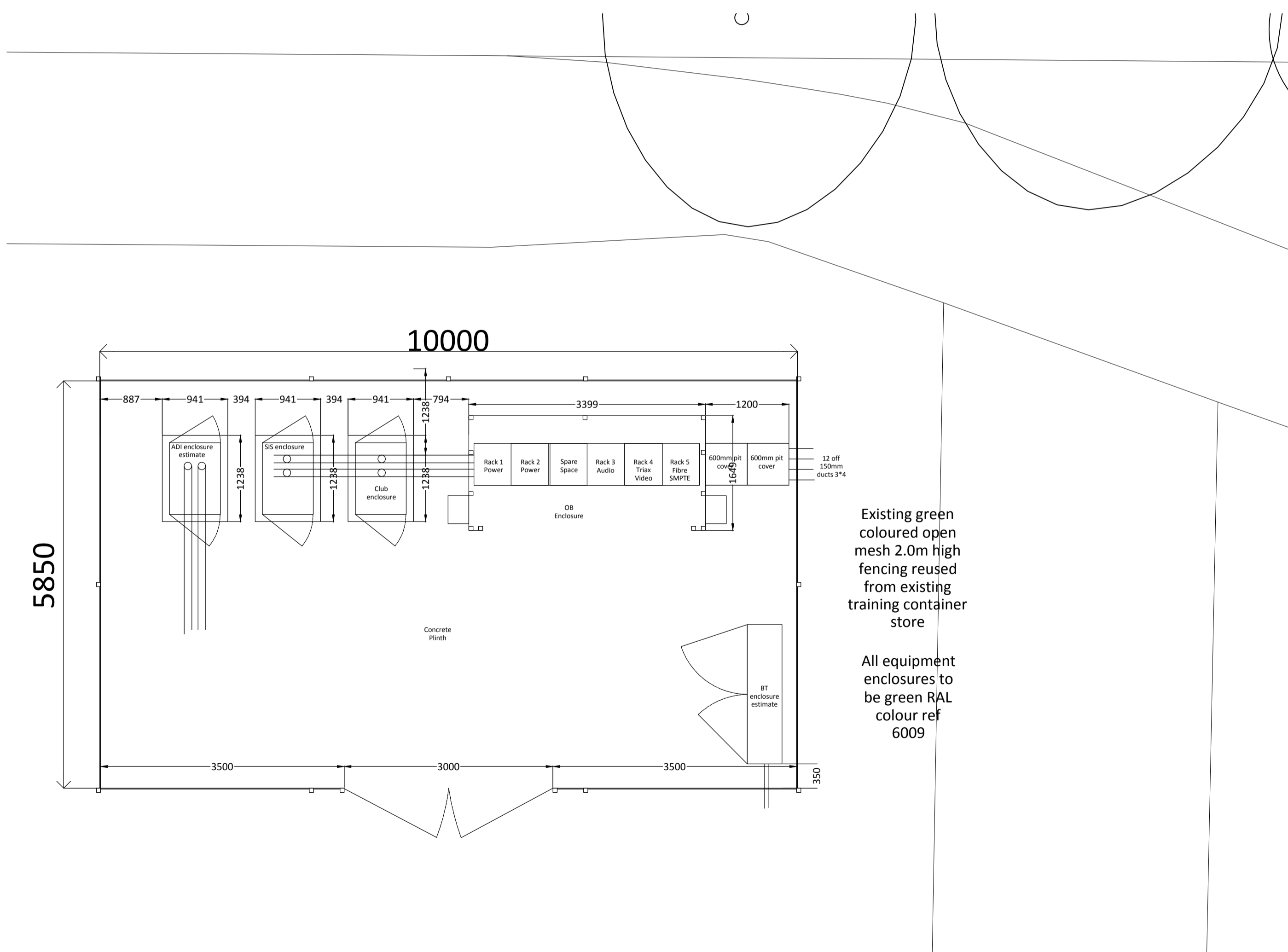

Existing green coloured open mesh 2.0m high fencing reused from existing training container store

All equipment enclosures to be green RAL colour ref 6009

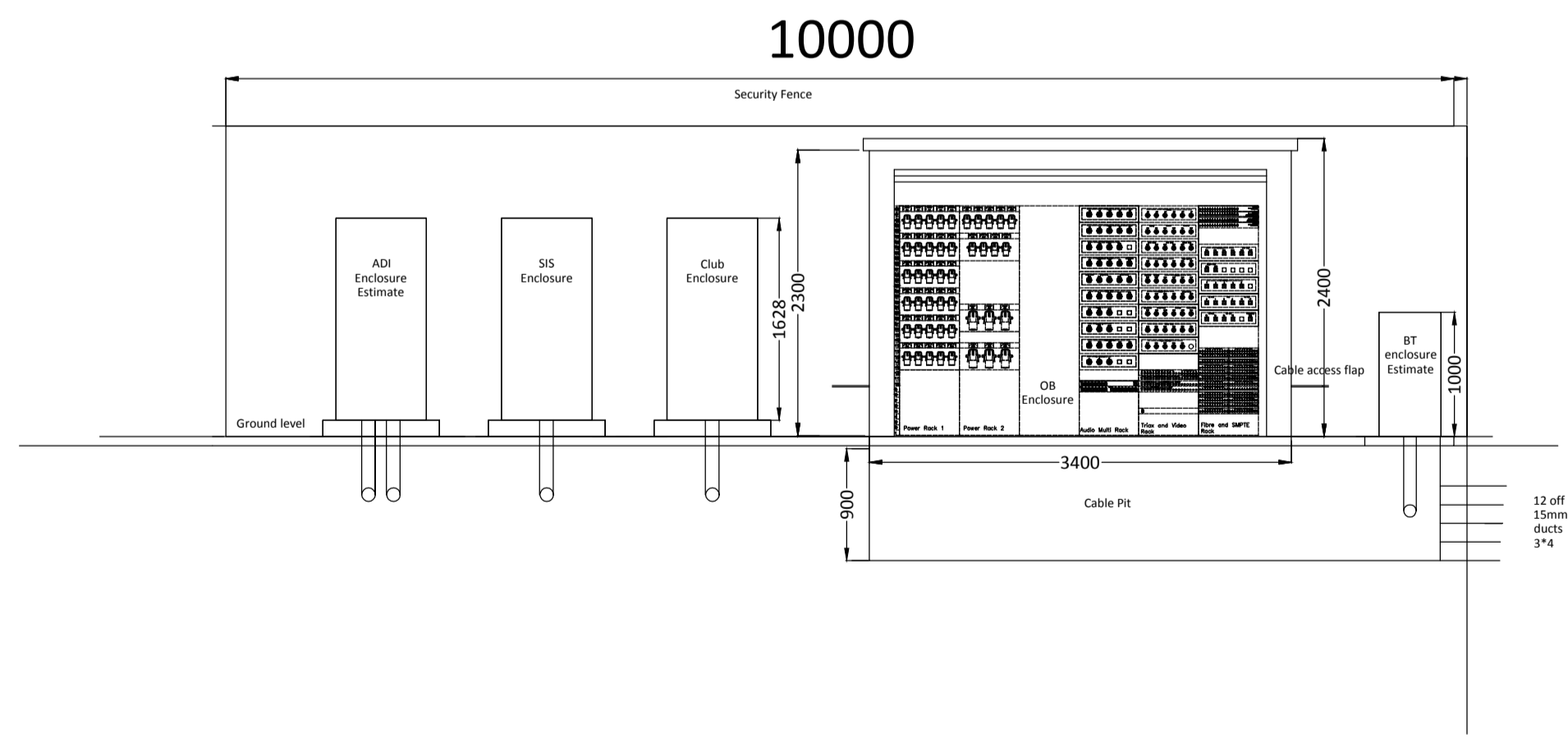

Rev	Date	Details	Drawn	Checked

Project/Client:		Project No:	
AFCB Premier league Improvements		15035C	
Drawing:		Dwg No:	
Outside Broadcasting Compound and Enclosure Plan and Elevation		PL- 302	
Rev:		A	
Scale:		Varies @A1	
Drawn By:		Date:	
LC		04.06.15	
Checked By:		Date:	
MD		04.06.15	

01 Outside Broadcasting Enclosure Plan
Scale - 1:50

01 Outside Broadcasting Enclosure Elevation
Scale - 1:50



15 Glasshouse Studios, Fryern Court Road, Fordingbridge Hampshire, SP6 1QX
T: (01425) 655806/653639

© BrightSpace Architects Ltd. Contractors must work only to figured dimensions which are to be checked on site. Registered Office - 17 Northover Rd, Pennington, Lymington, Hampshire, SO41 8DU. Registered Number - 07399008



PROFESSIONAL SEAL:

REVISIONS:

Rev	Date	By	Description

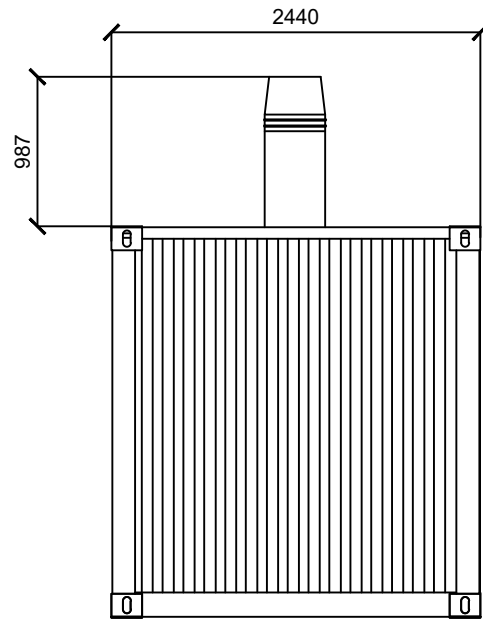

East Elevation

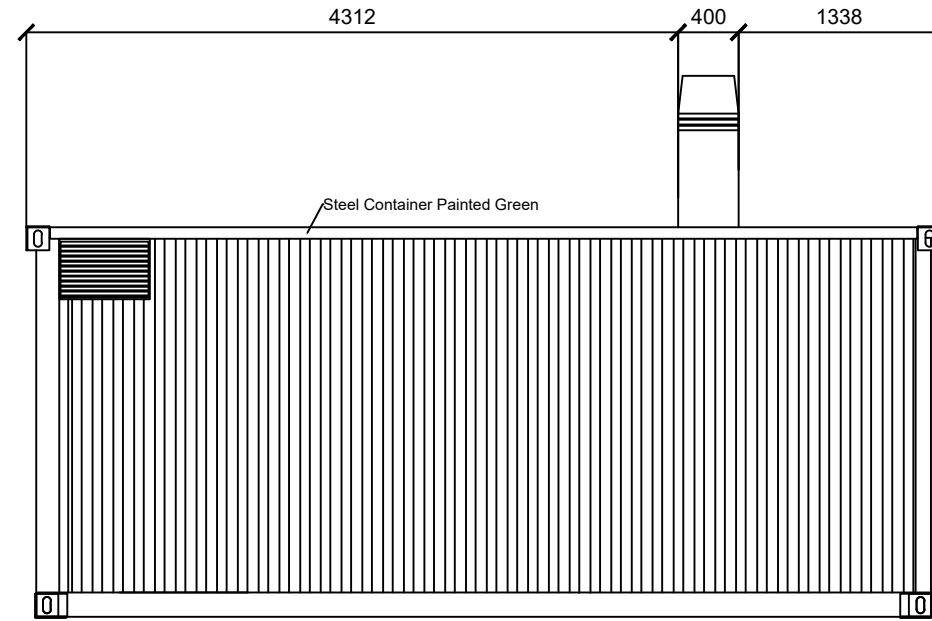

South Elevation

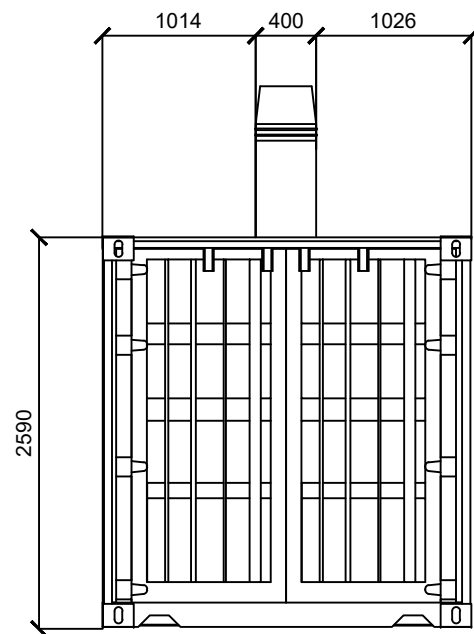

West Elevation

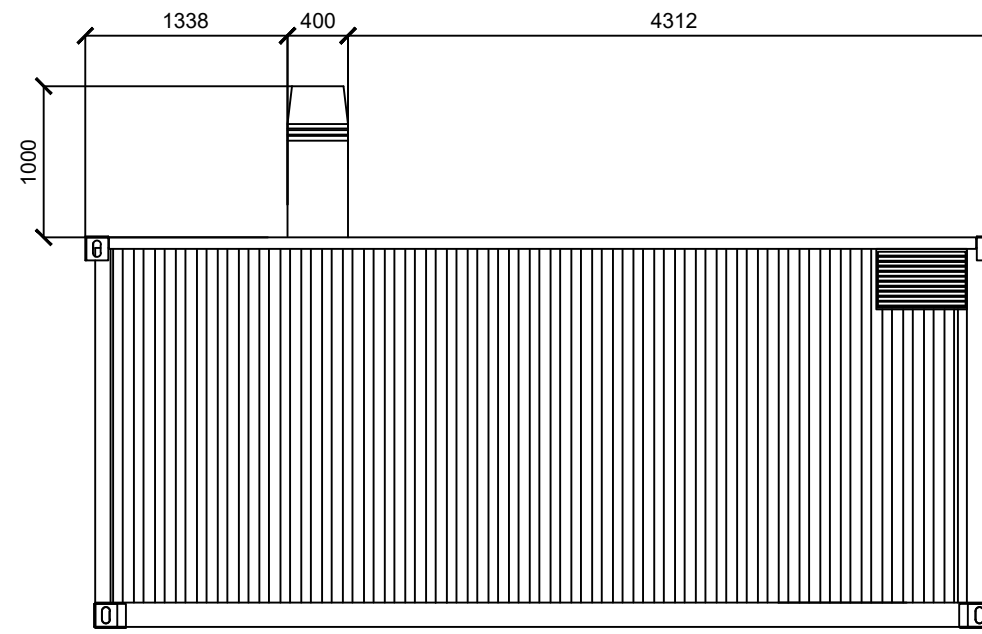

North Elevation



PROJECT: AFC Bournemouth			
DRAWING TITLE: Boiler House Elevations			
CLIENT: AFC Bournemouth			
DRAWN: RR	DRAWING STATUS: PLANNING		
APPROVED: DL	DATE DRAWN:	11/06/25	
SCALE: 1:50 @A1	JOB No.:	SUITABILITY:	REVISION:
	25017.6	S3	
DOCUMENT ID: 250176 - STA - XX - XX - DR - A - 3103			
<small>The copyright of this design drawing belongs to Stadium Structures LTD, without authorization it is allowed to be used in specific projects, otherwise, the company reserves the right to pursue legal responsibility. COPYRIGHT © 2025</small>			



PROFESSIONAL SEAL:

REVISIONS:			
Rev	Date	By	Description

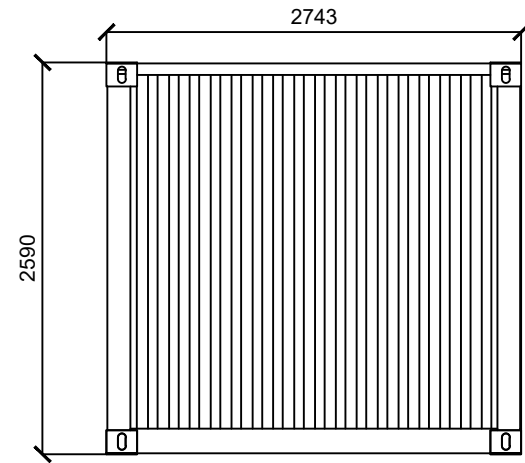

East Elevation

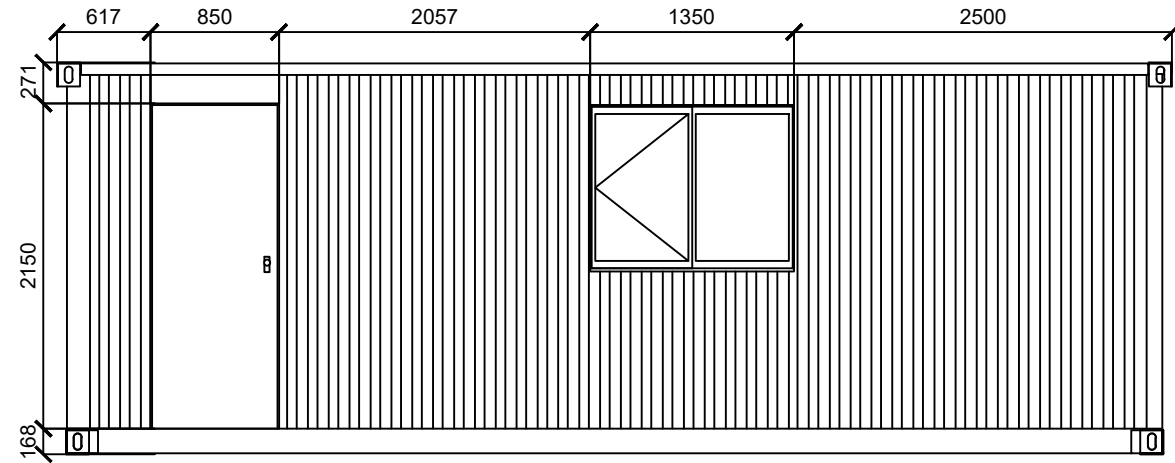

South Elevation

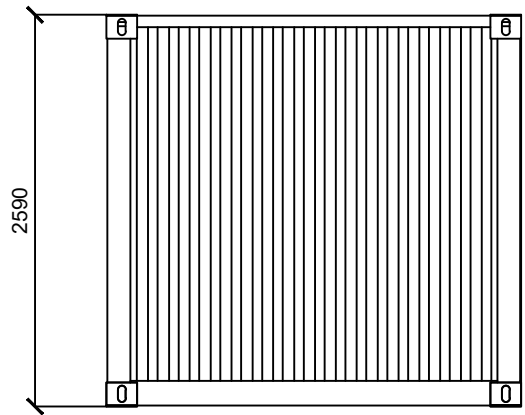

West Elevation

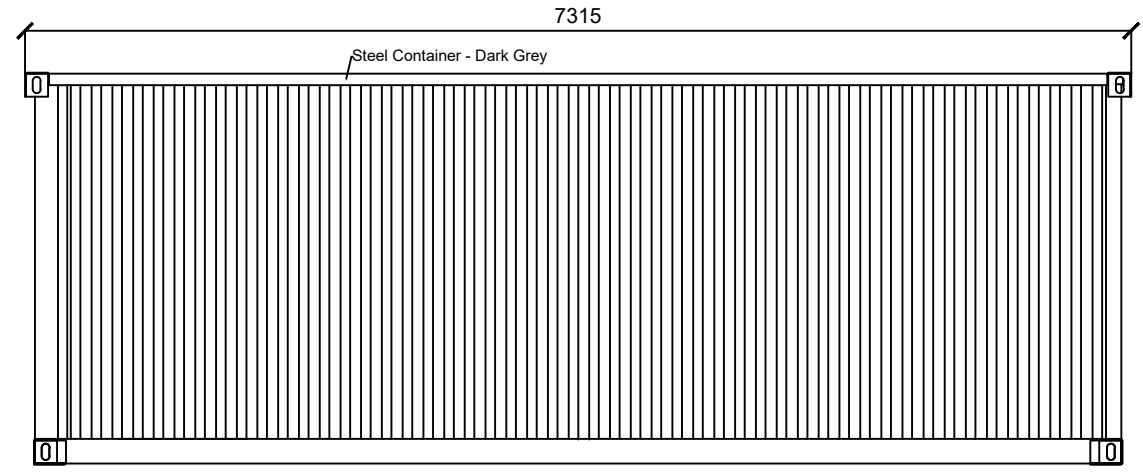

North Elevation



PROJECT: AFC Bournemouth

DRAWING TITLE: Hawkeye Elevations

CLIENT: AFC Bournemouth

DRAWN: RR DRAWING STATUS: PLANNING

APPROVED: DL DATE DRAWN: 11/06/25

SCALE: 1:50 @A1 JOB No.: 25017.6 SUITABILITY: S3 REVISION:

DOCUMENT ID: 250176 - STA - XX - XX - DR - A - 3104

The copyright of this design drawing belongs to Stadium Structures LTD, without authorization it is allowed to be used in specific projects, otherwise, the company reserves the right to pursue legal responsibility. COPYRIGHT © 2025



PROFESSIONAL SEAL:

Rev	Date	By	Description

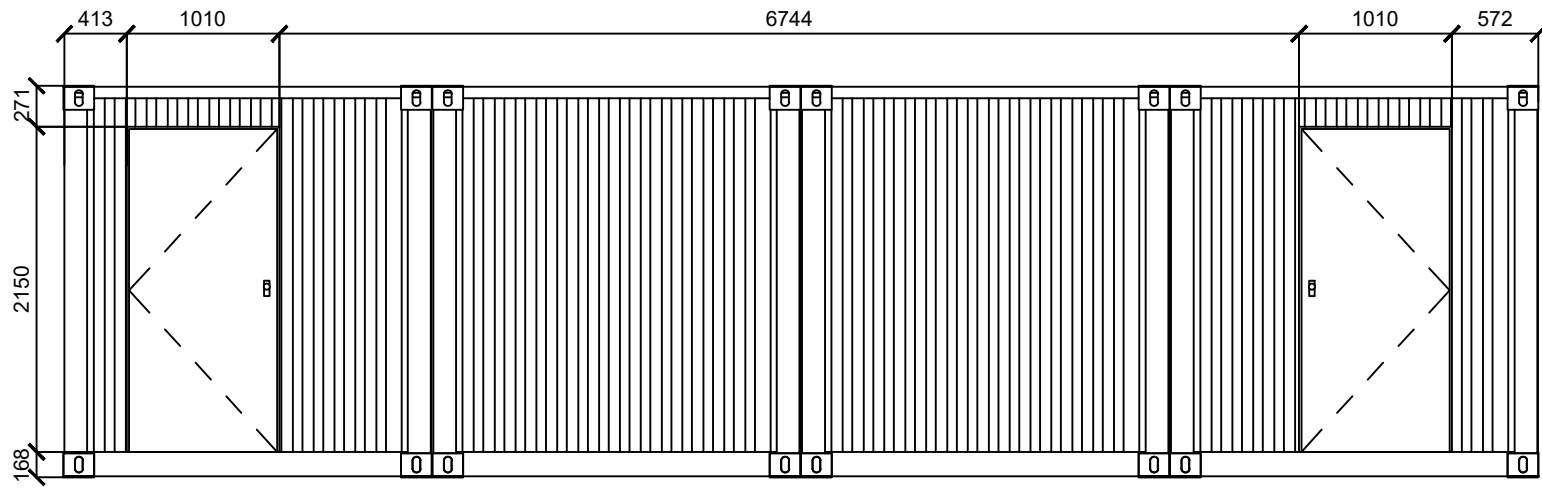

South Elevation

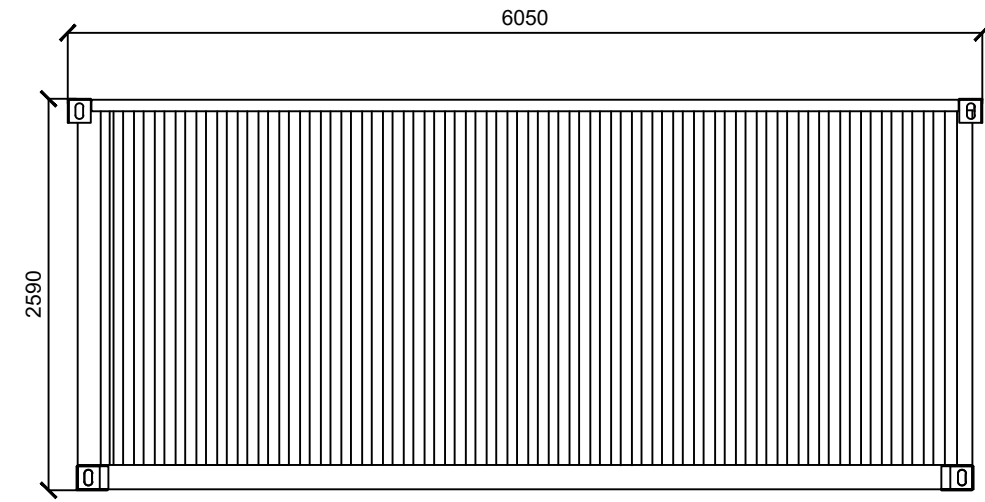

East Elevation

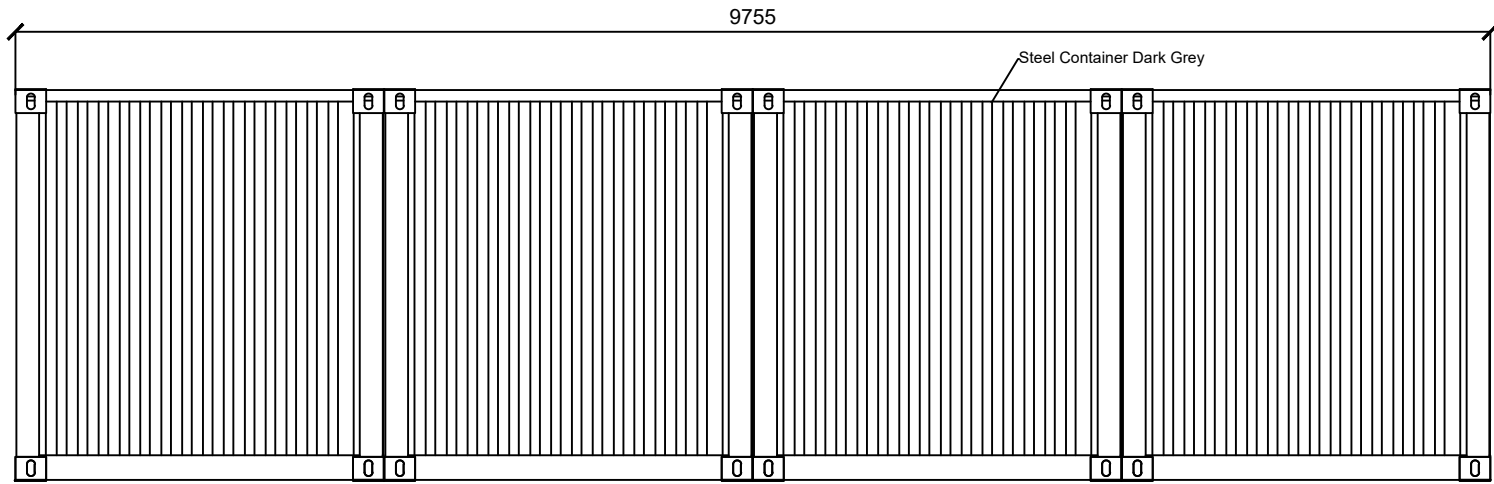

North Elevation

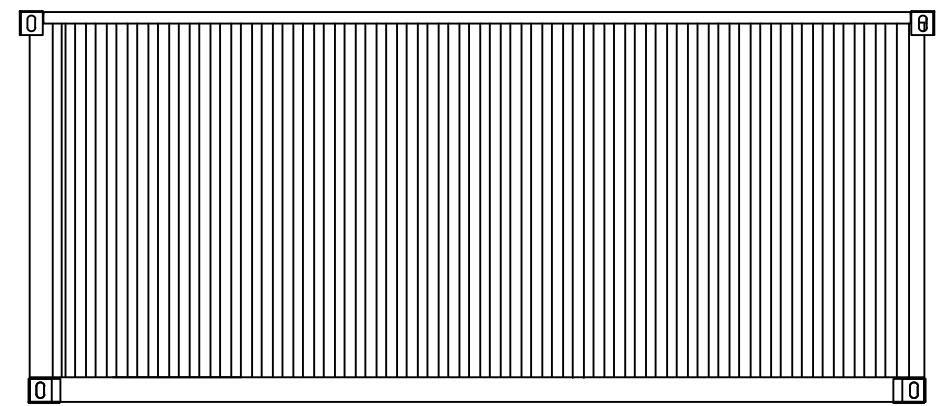

West Elevation



PROJECT: AFC Bournemouth			
DRAWING TITLE: OB Rest Area Elevations			
CLIENT: AFC Bournemouth			
DRAWN: RR	DRAWING STATUS: PLANNING		
APPROVED: DL	DATE DRAWN: 11/06/25		
SCALE: 1:50 @A1	JOB No.:	SUITABILITY:	REVISION:
	25017.6	S3	
DOCUMENT ID: 250176 - STA - XX - XX - DR - A - 3105			
<small>The copyright of this design drawing belongs to Stadium Structures LTD, without authorization it is allowed to be used in specific projects, otherwise, the company reserves the right to pursue legal responsibility. COPYRIGHT © 2025</small>			

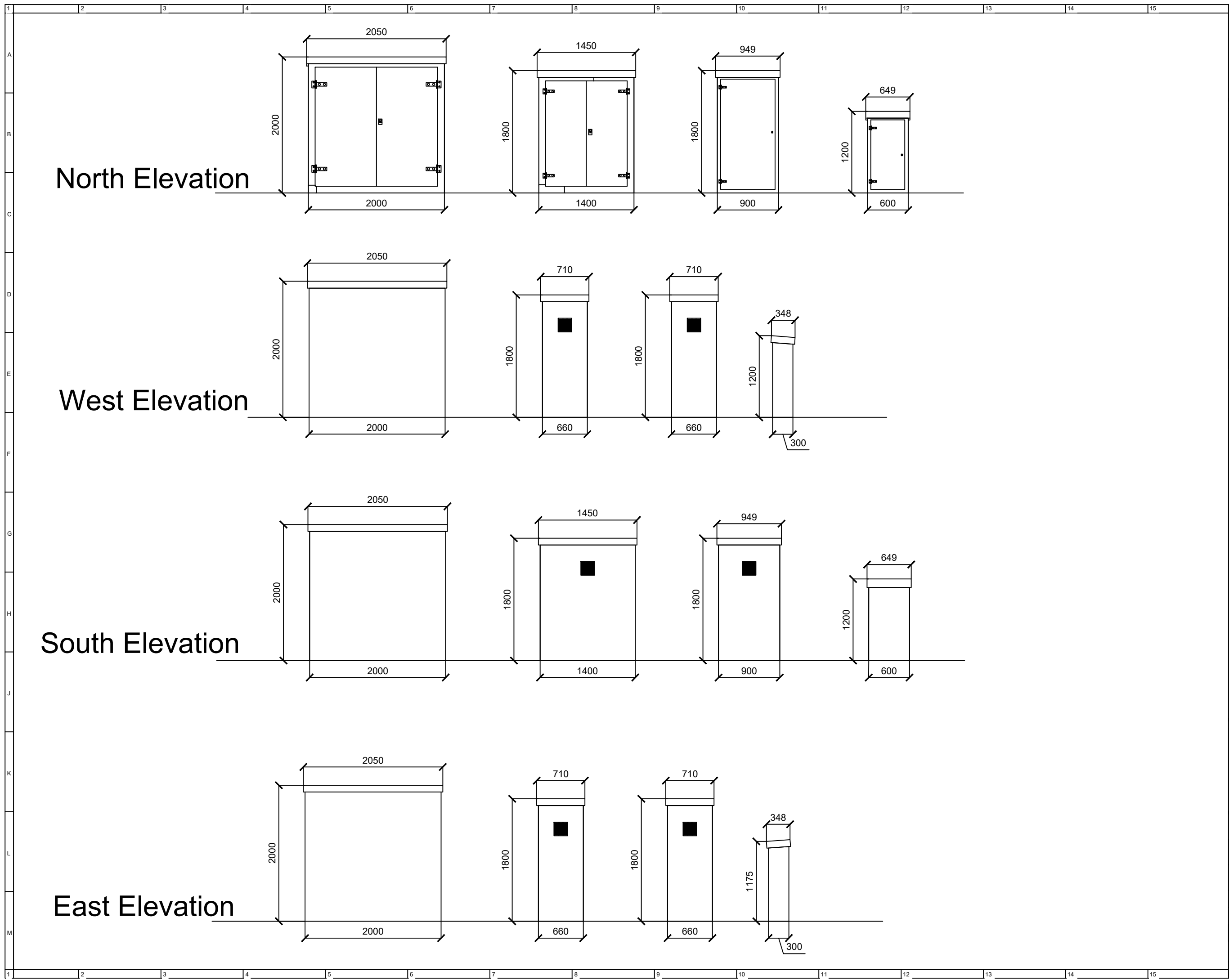

PROFESSIONAL SEAL:

Rev	Date	By	Description

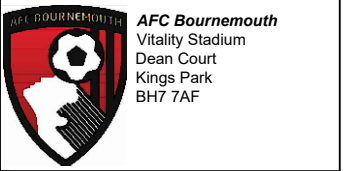

PROJECT: AFC Bournemouth

DRAWING TITLE: GRP Cabinet Elevations

CLIENT: AFC Bournemouth

DRAWN: RR	DRAWING STATUS: PLANNING		
APPROVED: DL	DATE DRAWN: 11/06/25		
SCALE: 1:50 @A1	JOB No.: 25017.6	SUITABILITY: S3	REVISION:
DOCUMENT ID: 250176 - STA - XX - XX - DR - A - 3106			

The copyright of this design drawing belongs to Stadium Structures LTD, without authorization it is allowed to be used in specific projects, otherwise, the company reserves the right to pursue legal responsibility. COPYRIGHT © 2025

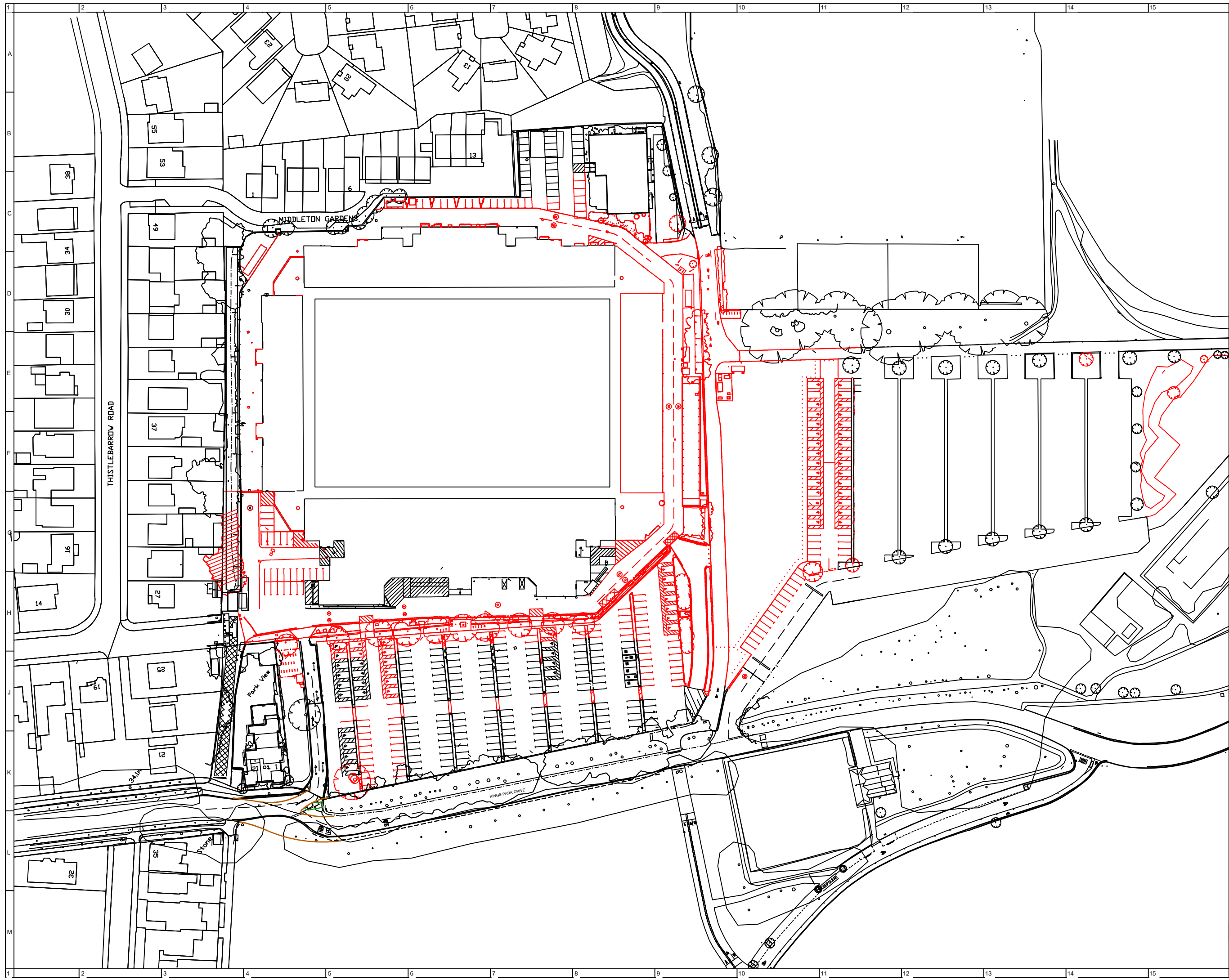

CONSULTANTS:

PROFESSIONAL SEAL:

REVISIONS:

Rev.	Date	By	Description
P01	27.01.26	FN	DS Map Edit
P02	02.02.26	FN	Updated demolition

Proposed Demolition and Removals



AFC Bournemouth
 Vitality Stadium
 Dean Court
 Kings Park
 BH7 7AF

PROJECT:
 AFC Bournemouth

DRAWING TITLE:
 Site Demolitions and Removals Plan

CLIENT:
 AFC Bournemouth

DRAWN: RR DRAWING STATUS: PLANNING

APPROVED: DL DATE DRAWN: 11/17/25

SCALE: 1:1250 @A3 JOB NO.: 25017.6 SUITABILITY: S3 REVISION: P02

DOCUMENT ID:
 250176 - STA - XX - XX - DR - A - 3111
The copyright of this design drawing belongs to Stadium Structures LTD without authorization it is allowed to be used in specific projects, otherwise, the company reserves the right to pursue legal responsibility. COPYRIGHT © 2025

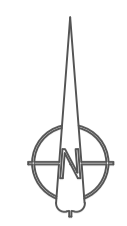
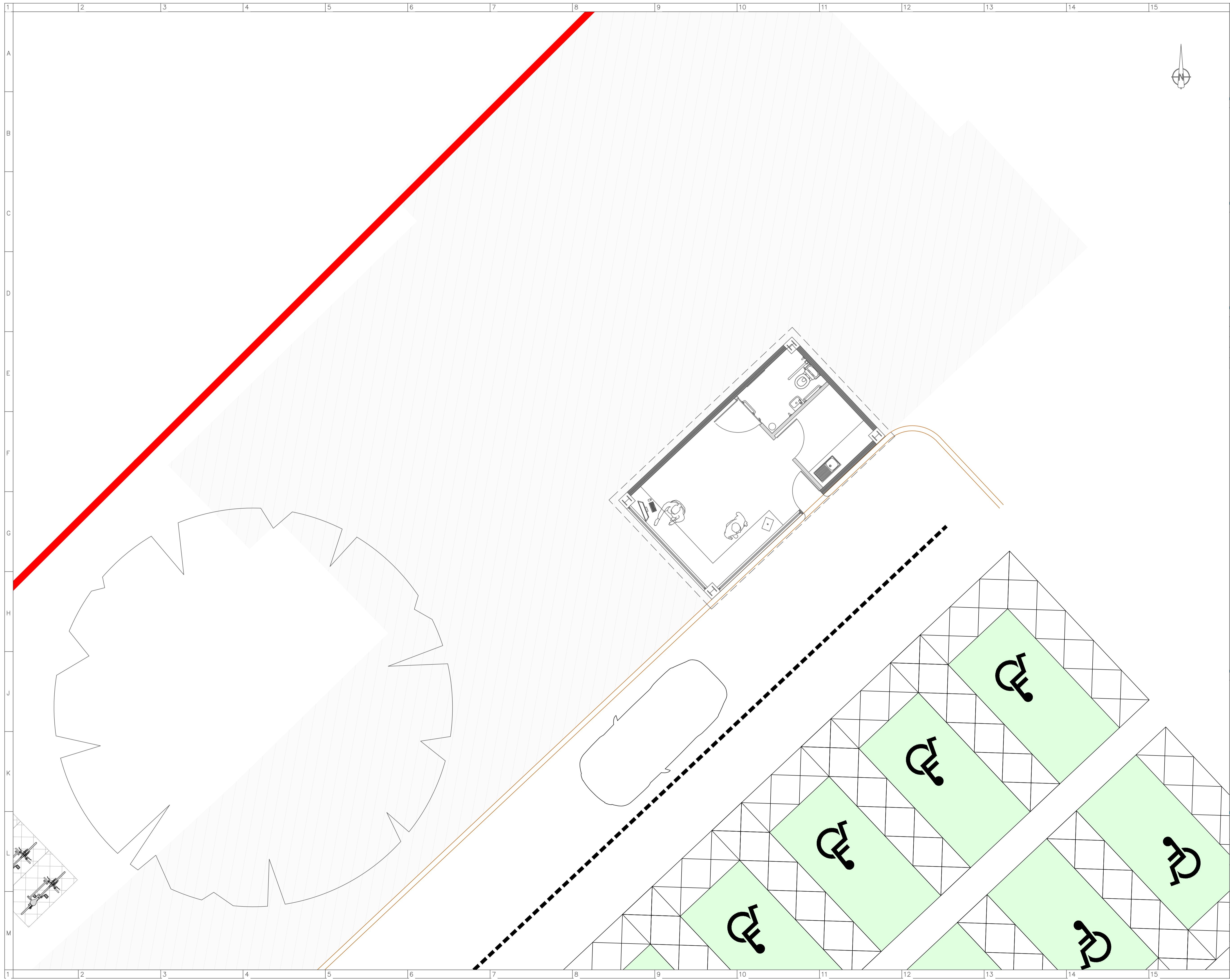

CONSULTANTS:

PROFESSIONAL SEAL:

REVISIONS:

Rev	Date	By	Description

KEY PLAN:

PROJECT:

AFCB Security Lodge

DRAWING TITLE:

Plan As Proposed

CLIENT:

AFC Bournemouth

DRAWN:

JB

APPROVED:

DL

SCALE:

1:50@A1

DOCUMENT ID:

250180 STA W 00 DR A 0003

DRAWING STATUS:

Approval

DATE DRAWN:

30/10/2025

JOB No.:

SS250180

SUITABILITY:

XX

REVISION:

01

The copyright of this design drawing belongs to Stadium Structures LTD, without authorization it is allowed to be used in specific projects, otherwise, the company reserves the right to pursue legal responsibility. COPYRIGHT ©2025

CONSULTANTS:

PROFESSIONAL SEAL:

REVISIONS:

Rev	Date	By	Description

KEY PLAN:

PROJECT:

AFCB Security Lodge

DRAWING TITLE:

Proposed Elevations

CLIENT:

AFC Bournemouth

DRAWN:

JB

DRAWING STATUS:

Approval

APPROVED:

LA

DATE DRAWN:

31/10/2025

SCALE:

1:100@A1

JOB No.:

SS250180

SUITABILITY:

XX

REVISION:

01

DOCUMENT ID:

250180 STA W 00 DR A 0004

The copyright of this design drawing belongs to Stadium Structures LTD. Without authorization it is allowed to be used in specific projects, otherwise, the company reserves the right to pursue legal responsibility. COPYRIGHT ©2025

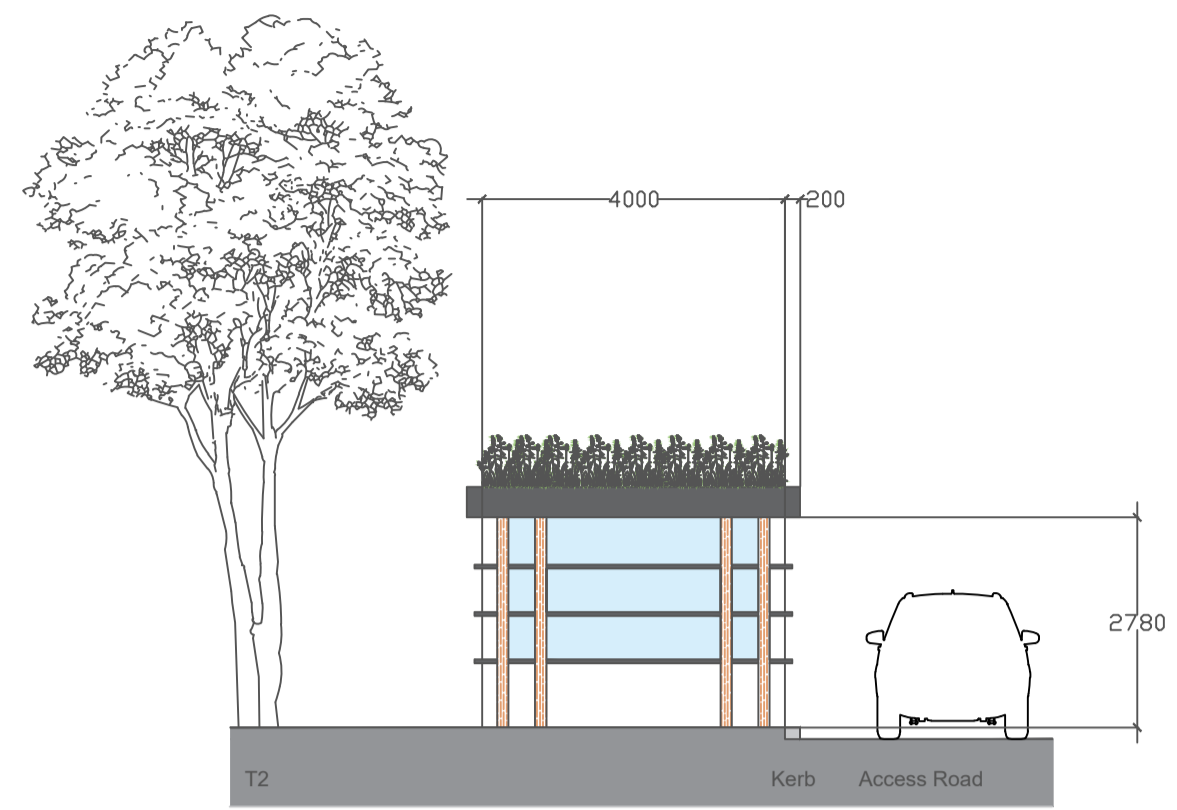

1
AA
Proposed West Elevation
1:100 @ A1

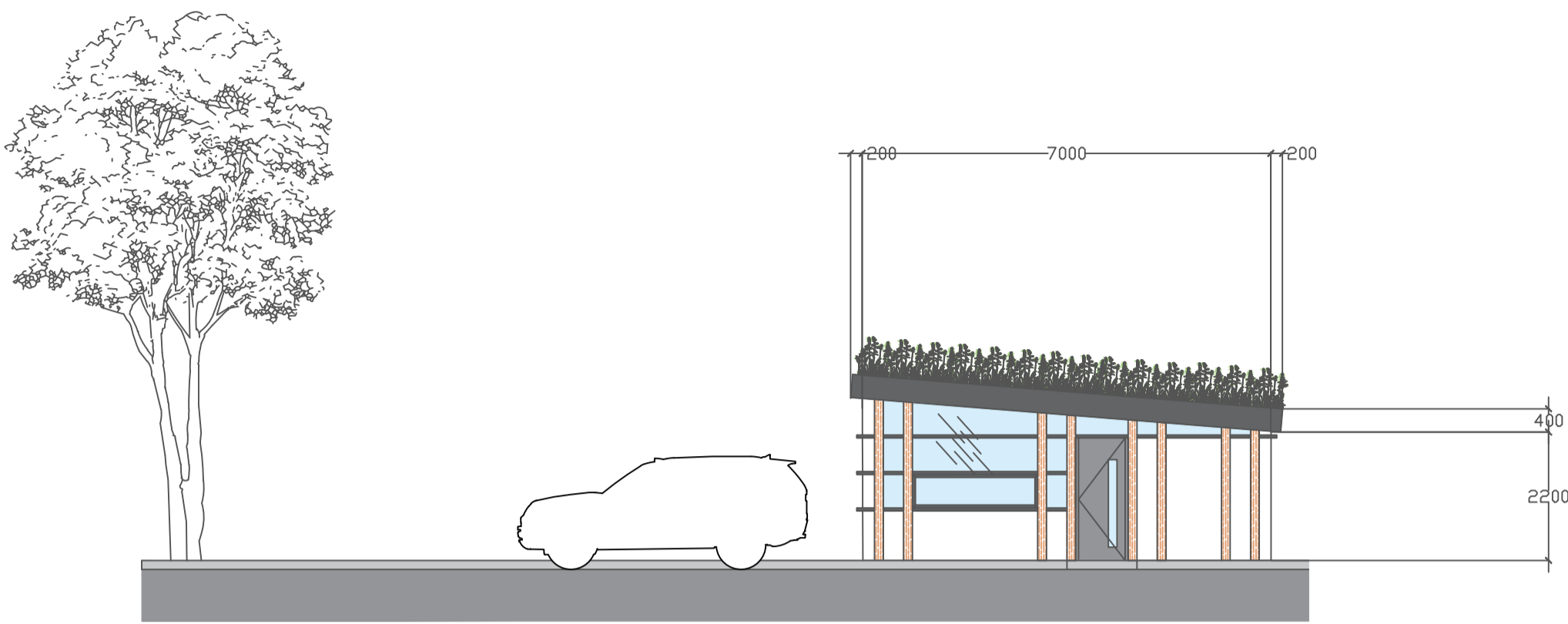

2
AA
Proposed South Elevation
1:100 @ A1

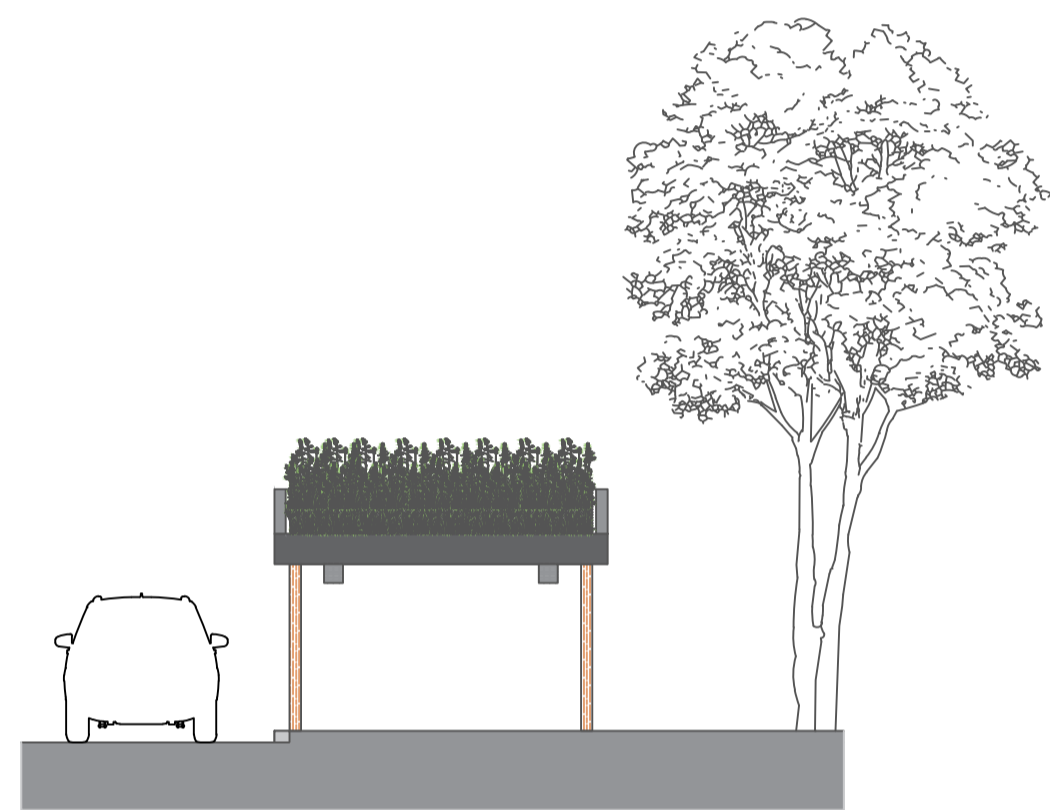

3
AA
Proposed East Elevation
1:100 @ A1

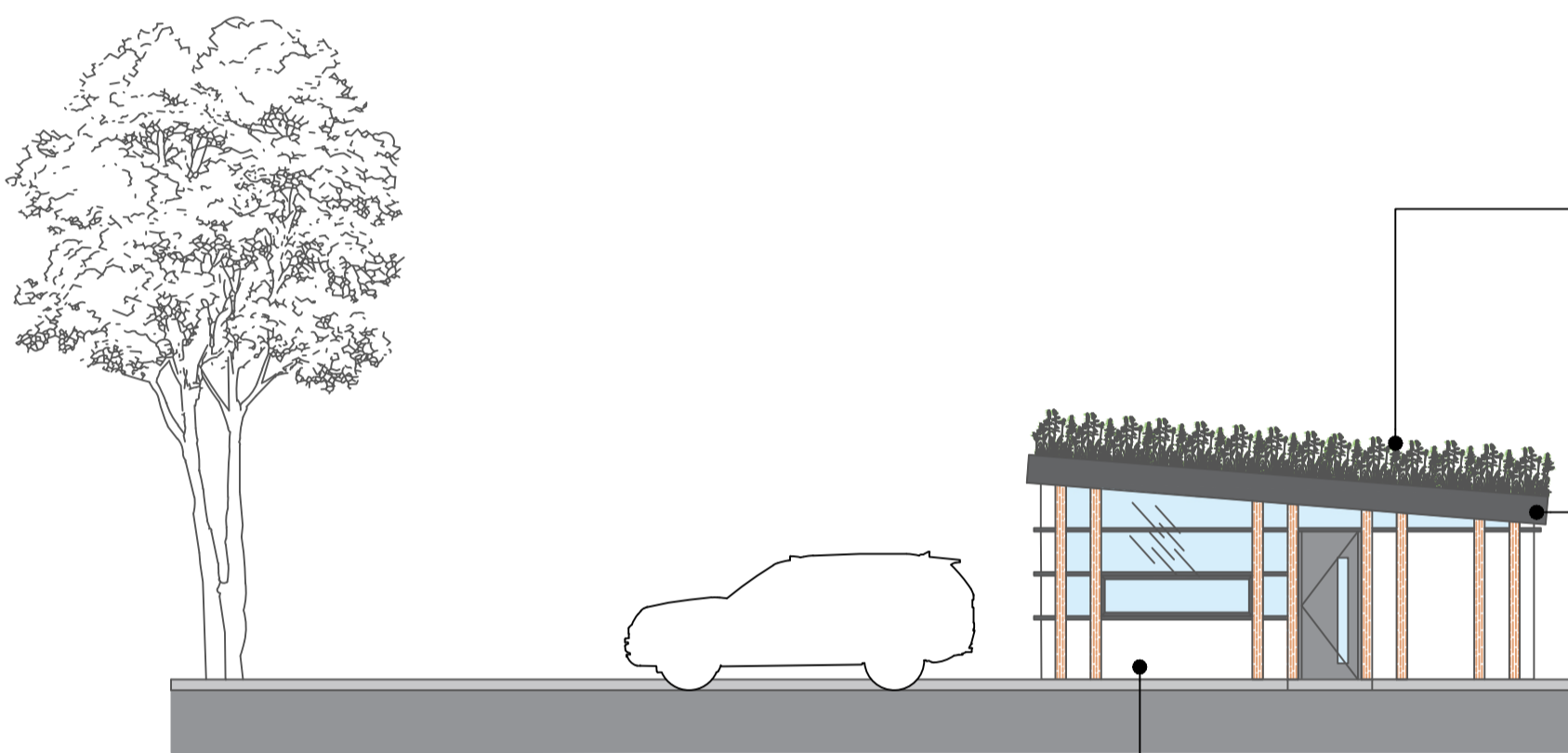

4
AA
Proposed North Elevation
1:100 @ A1

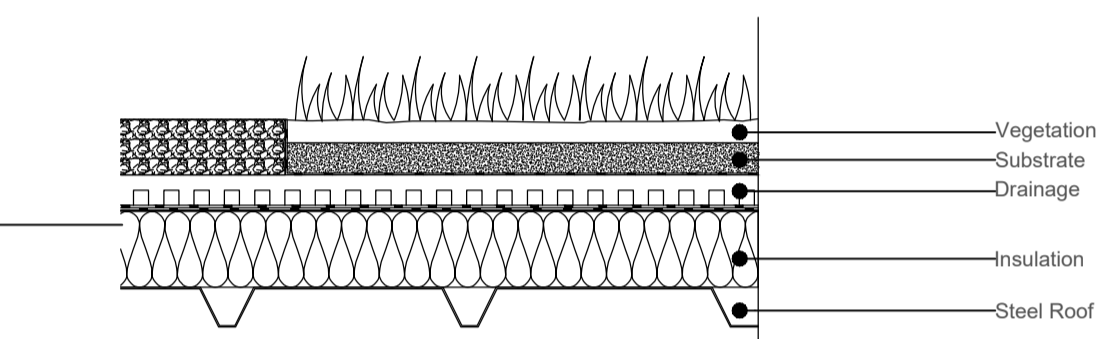

5
AA
Proposed Green Roof Detail
1:10 @ A1

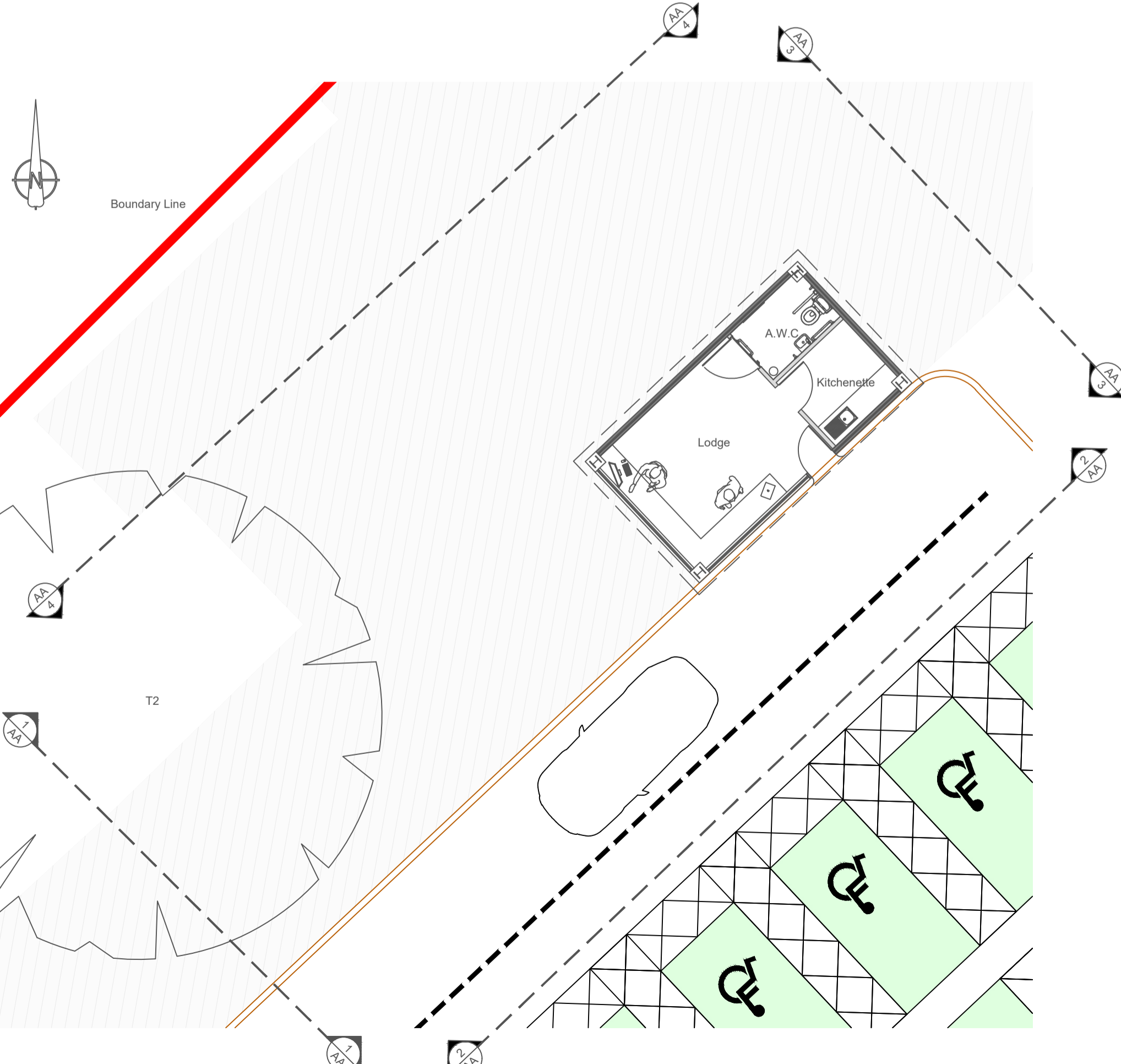

6
AA
Proposed Roof Plan
1:50 @ A1

